DuraStyle Toilet close-coupled # 216209..00 / 216209..00 |< 370 mm >|

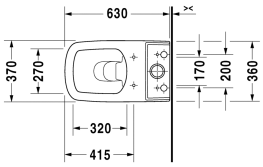

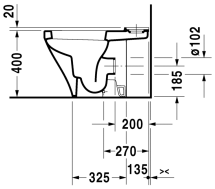

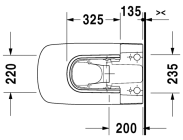

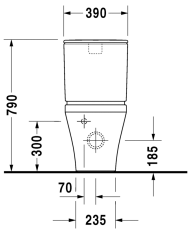

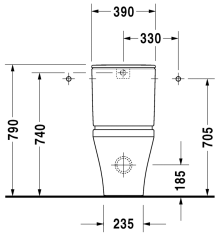

Toilet close-coupled	Dimension	Weight	Order number
washdown model, (without cistern), fixings included, horizontal outlet, UWL class 1			
Colors			
00 White Alpin 20 HygieneGlaze (an antibacterial ceramic glaze that provides almost indefinite effectiveness)			
Variant			
4,5 l	370 x 630 mm	41.300 kilogram	216209..00
4,5 l	370 x 630 mm	41.300 kilogram	216209..00
Sanitary ceramics with the special WonderGliss surface finish will remain clean and attractive-looking for a long time to come. When ordering WonderGliss please add a "1" as eleventh digit to the model number.			
Suitable products			
Toilet seat and cover hinges stainless steel, without soft closure,			006371
Toilet seat and cover hinges stainless steel, removable, with soft closure,			006379
Cistern with Dual Flush mechanism, chrome, for side supply, 390 x 170 mm	390 x 170 mm		093500
Cistern with Dual Flush mechanism, chrome, for bottom left supply, 390 x 170 mm	390 x 170 mm		093510

All drawings contain the necessary measurements which are subject to standard tolerances. They are stated in mm and are non-binding. Exact measurements, in particular for customised installation scenarios, can only be taken from the finished piece.